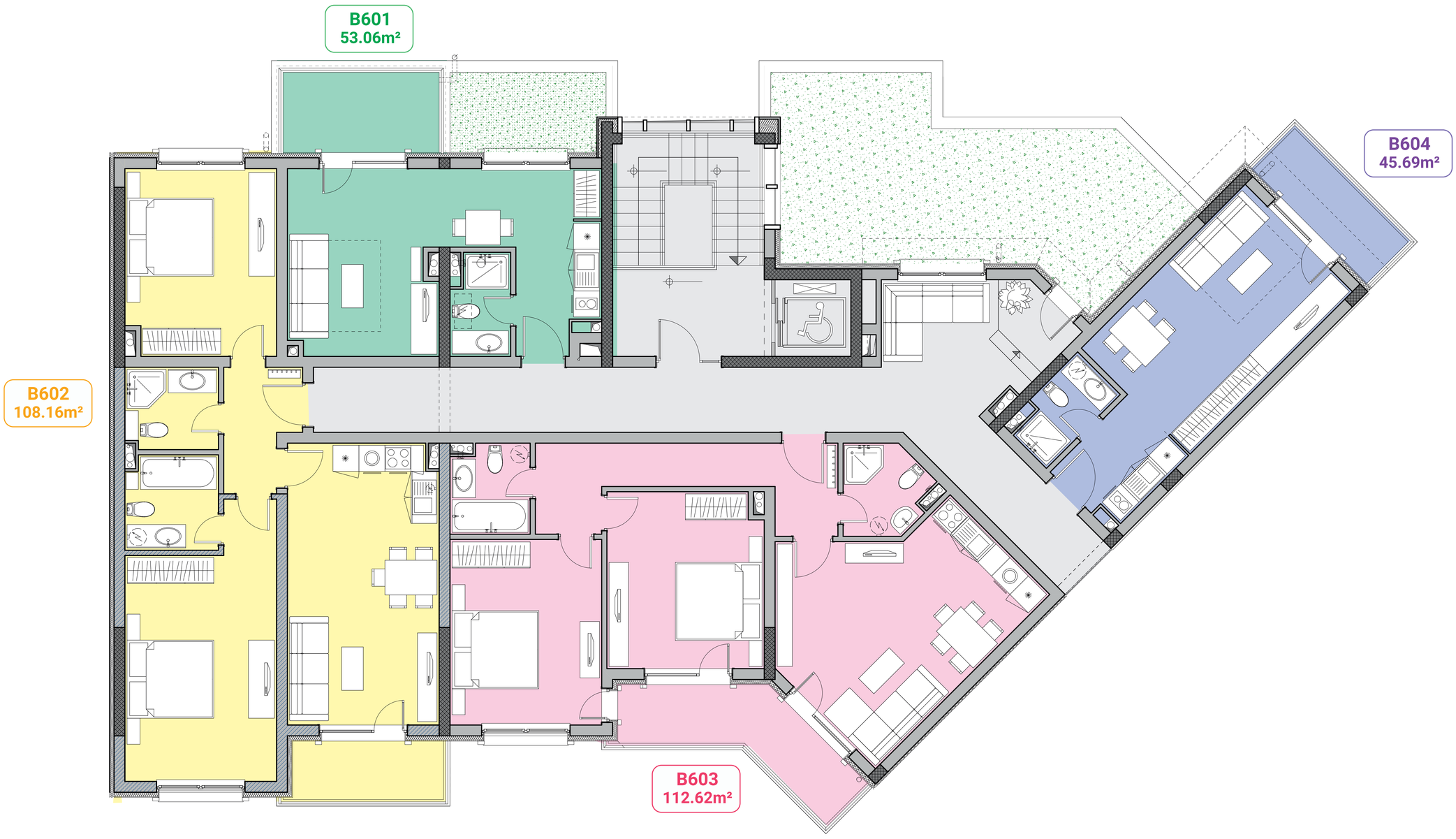
B601
53.06m²
B604
45.69m²
B602
108.16m²
B603
112.62m²